

40298 33 ESSEX AVENUE, MAPLEWOOD



Board of Realtors of the Oranges and Maplewood

Photo by George B. Biggs, Inc.

40298 33 Essex Ave., Mplwd. \$134,900 2F

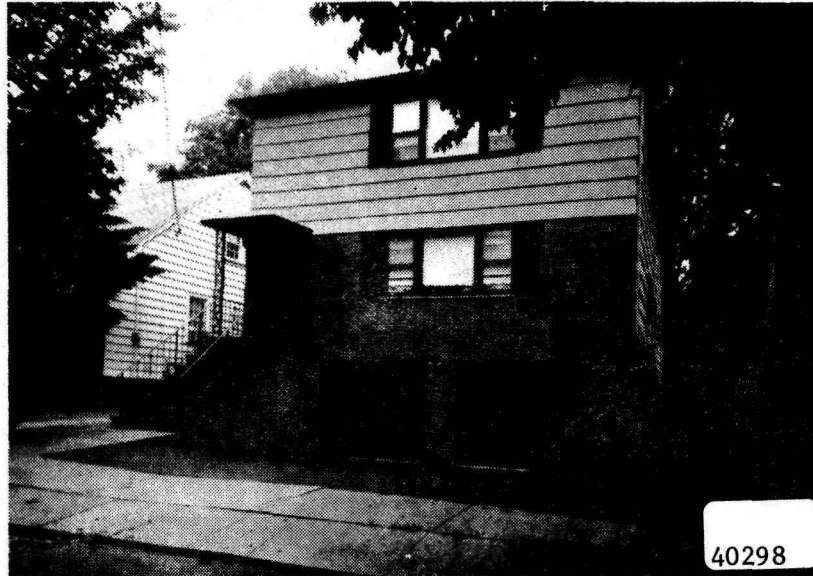

40298 33 Essex Ave., Mplwd. \$134,900 2F

Bet: Irvington Ave. & So. 4th St.

Lot: 38x100x38x100 Lot 13 Blk 38-7

2F, fr, brk, comp. rf, all ss/scrs, 220 VS, 115 amps.

1st-6-lr, dr, kit. w/D.W., 3 brs, 2 baths.

2nd-6-lr, dr, kit. w/D.W., 3 brs, 2 baths.

Bsmt-unfinished, toi.

HA: Gas 2 units supplied by tenant Central A/C

2-car blt-in garage, paved drive

L-16.0 B-65.3 '83 Rate \$4 .09 Taxes \$3325.17 Poss:

Sept. 1, 1984. Approx. 16 yr. old maintained 2F

home. Both floors presently occupied by owners.

Please call for appt. Clinton GS, Mplwd. Jr.,

Columbia HS. Mplwd. RR Sta. Subject to errors &

omissions.

LR: JT 564-8989 60016004/120016004 (CB 3 - \$45)

Owners: Mrs. Mary Natale, Prem. 1st flr., 762-3562 &

Miss Emily Natale, Prem. 2nd flr., 762-3183.

ALL PRELIM. NEG. THRU L.R.

2F. 33 Essex Ave., Mplwd. 12-4-2 6 brs. \$134,900.

8/3/84 SOLD

9/21/84 Selling price \$125,000 NONE